

**+NOTICE!!**

**These documents have been scanned!**

**Do not place un-scanned documents beneath this notice!**

**Do not remove this notice from this file!**

GPO Jacket No. 560-102  
Print Order 61549  
Rise Business Services, LLC  
Job=AZ15 1/8/2020



Box Number= AZ15283



Claim Begin-End: AMC457997-AMC457997

**1 Initial Receipt**



AZ15283-39

AMC458525-AMC458783



**United States Department of the Interior**  
**Bureau of Land Management**  
 DIV OF LANDS, MINRLS & ENERGY  
 ONE N CENTRAL AVE  
 PHOENIX, AZ 85004 -4427  
 Phone: 602-417-9200

Receipt	
No:	4589390

<b>Transaction #:</b> 4711101
<b>Date of Transaction:</b> 10/22/2019
<b>CUSTOMER:</b>
JOSEPH LATIN 10601 S 42ND ST PHOENIX, AZ 85044-1301 US

**ENTERED**  
 NOV 08 2019  
 BY: *Rfms*

LINE #	QTY	DESCRIPTION	REMARKS	UNIT PRICE	TOTAL
1	1.00	LOCATABLE MINERALS / MINING CLAIMS-NEW, UNADJUD, ONE OR MORE AUTH NOS / NEW MINING CLAIM PROCESSING FEE <b>CASES: AMC457997/\$20.00</b>		- n/a -	20.00
2	1.00	LOCATABLE MINERALS / MINING CLAIMS-NEW, UNADJUD, ONE OR MORE AUTH NOS / NEW MINING CLAIMS LOCATION FEE <b>CASES: AMC457997/\$40.00</b>		- n/a -	40.00
3	1.00	LOCATABLE MINERALS / MINING CLAIMS-NEW, UNADJUD, ONE OR MORE AUTH NOS / NEW MINING CLAIMS MAINTENANCE FEE <b>CASES: AMC457997/\$165.00</b>		- n/a -	165.00
4	1.00	LOCATABLE MINERALS / MINING CLAIMS-NOT NEW-UNADJUD, ONE AUTH NO. ONLY / MINING CLAIM MONEY RECEIVED <b>CASES: AMC457997/\$165.00</b>	ADDITIONAL PLACER FEES	- n/a -	165.00
<b>TOTAL:</b>					<b>\$390.00</b>

PAYMENT INFORMATION			
NOTE: Items will appear on credit card statement as "Bureau of Land Mgmt CO".			
1	AMOUNT:	390.00	POSTMARKED: N/A
	TYPE:	CREDIT CARD	RECEIVED: 10/22/2019

NAME:	LATIN, JOSEPH 10601 S 42ND ST PHOENIX AZ 85044-1301 US		
CARD NO:	XXXXXXXXXXXX9309	AUTH CODE:	042614
NAME ON CARD:	JOSEPH M LATIN		
SIGNATURE:			

REMARKS

This receipt was generated by the automated BLM Collections and Billing System and is a paper representation of a portion of the official electronic record contained therein.

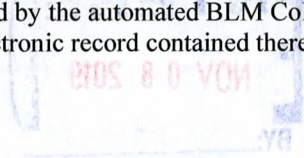



**NOTICE!!**

**These documents have been scanned!**

**Do not place un-scanned documents beneath this notice!**

**Do not remove this notice from this file!**

GPO Jacket No. 560-102  
Print Order 61549  
Rise Business Services, LLC  
Job=AZ15 1/8/2020



Box Number= AZ15283



Claim Begin-End: AMC457997-AMC457997

**2 Correspondence**



AZ15283-39

AMC458525-AMC458783

**NO  
DOCUMENTS  
FOUND**

NO DOCUMENTS FOUND  
NO DOCUMENTS FOUND



**NOTICE!!**

**These documents have been scanned!**

**Do not place un-scanned documents beneath this notice!**

**Do not remove this notice from this file!**

GPO Jacket No. 560-102  
Print Order 61549  
Rise Business Services, LLC  
Job=AZ15 1/8/2020



Box Number= AZ15283



Claim Begin-End: AMC457997-AMC457997

**3 Transfers**



AZ15283-39

AMC458525-AMC458783

**NO  
DOCUMENTS  
FOUND**

NO DOCUMENTS FOUND  
NO DOCUMENTS FOUND



**NOTICE!!**

**These documents have been scanned!**

**Do not place un-scanned documents beneath this notice!**

**Do not remove this notice from this file!**

GPO Jacket No. 560-102  
Print Order 61549  
Rise Business Services, LLC  
Job=AZ15 1/8/2020



Box Number= AZ15283



Claim Begin-End: AMC457997-AMC457997

**4 Annual Filings**



AZ15283-39

AMC458525-AMC458783



**NO  
DOCUMENTS  
FOUND**

NO DOCUMENTS FOUND  
NO DOCUMENTS FOUND

**NOTICE!!**

**These documents have been scanned!**

**Do not place un-scanned documents beneath this notice!**

**Do not remove this notice from this file!**

GPO Jacket No. 560-102  
Print Order 61549  
Rise Business Services, LLC  
Job=AZ15 1/8/2020



Box Number= AZ15283



Claim Begin-End: AMC457997-AMC457997

**5 Miscellaneous**



AZ15283-39

AMC458525-AMC458783



**NO  
DOCUMENTS  
FOUND**

NO DOCUMENTS FOUND  
NO DOCUMENTS FOUND

**NOTICE!!**

**These documents have been scanned!**

**Do not place un-scanned documents beneath this notice!**

**Do not remove this notice from this file!**

GPO Jacket No. 560-102  
Print Order 61549  
Rise Business Services, LLC  
Job=AZ15 1/8/2020



Box Number= AZ15283



Claim Begin-End: AMC457997-AMC457997

**6 Location Notices-Amendments and Supporting Documents**



AZ15283-39

AMC458525-AMC458783



# MINING CLAIM STATUS REPORT - Assessment Year 2020

Data Entered: 10/8/19 Rans

MTP Checked By: 10/8/19 Rans  
GEO Checked By: 10/8/19 Rans

LEAD SERIAL NUMBER: AMC 457997 thru AMC \_\_\_\_\_

**NUMBER OF CLAIMS & TYPE:**

\_\_\_\_\_  
LODE  
\_\_\_\_\_  
PLACER  
1  
ASSOCIATION PLACER  
\_\_\_\_\_  
MILL SITE  
\_\_\_\_\_  
TUNNEL SITE

**CHARGES:**

Processing Fee @ \$20 = \$ 20  
Location Fee @ \$40 = \$ 40  
Maintenance Fee @ \$165 = \$ 165  
Add'l Maint Fee for Assoc Placer = \$ 165  
**SUBTOTAL** \$ \_\_\_\_\_  
Other Fees \$ \_\_\_\_\_  
Other Fees \$ \_\_\_\_\_  
**TOTAL** \$ 390

TOTAL ACREAGE: \_\_\_\_\_ Per Claim  
(Placer Only)

NUMBER OF LOCATORS: \_\_\_\_\_

DOCUMENTS RECEIVED VIA : Over-the-Counter  Mail  TIMELY FILED: Yes  No

LEGAL DESCRIPTION: T IN R 11E SEC 27  
T \_\_\_\_\_ R \_\_\_\_\_ SEC \_\_\_\_\_  
T \_\_\_\_\_ R \_\_\_\_\_ SEC \_\_\_\_\_  
T \_\_\_\_\_ R \_\_\_\_\_ SEC \_\_\_\_\_  
T \_\_\_\_\_ R \_\_\_\_\_ SEC \_\_\_\_\_

BLM  FOREST SERVICE  SUBJ TO PL 359: Yes  No   
WILDERNESS AREA

SPLIT ESTATE: N/A  SX  PX  OTHER   
SRHA  Was proper Notice filed if located on SHRA Land? Yes  No

**RECONVEYED MINERALS ON BLM LAND REQUIRE OPENING ORDER FROM 1944 TO 1993:**

Open to Entry On \_\_\_\_\_ N/A

COMMENTS/STATUS: VOID  PARTIALLY VOID  PVT MINERALS  WITHDRAWN LANDS   
OTHER

Phyllis accepted as mail

[ ] Claimant acknowledges that portions of the following claim(s) site(s) may be void or voidable.

Printed Name of Claimant \_\_\_\_\_ Signature of Claimant \_\_\_\_\_

\*\*\*\*\*FINAL ADJUDICATION\*\*\*\*\*

DATE \_\_\_\_\_ INITIALS \_\_\_\_\_

AMC 457997

RECEIVED  
BLM AZ STATE OFFICE  
2019 OCT 18 A 11:05  
PHOENIX, ARIZONA

**LOCATION NOTICE FOR PLACER MINING CLAIM**

Amendment BLM Serial # \_\_\_\_\_

NOTICE IS HEREBY GIVEN that the SILVER EAGLE #3  
\_\_\_\_\_ placer mining claim has been located by  
Joseph LATIN AND VIRGINIA LATIN whose current mailing  
address is 10601 S. 42 ST  
PHOENIX AZ 85044

BLM  
Date  
Stamp

The general course of this claim is Placer mining and it is situated in PINAL  
County, Arizona. This claim is 1320 feet in length and 1320 feet in width.

40 Total Claim Acreage. This claim runs from the location monument on which this location notice is  
posted at the NE corner of the claim approximately 1320 feet in a SOUTH direction to the  
SE end line and 1320 feet in a WEST direction to the NW end line. This claim is  
marked by four monuments, one at each corner of the claim.

The location monument on which this notice is posted is situated within Section 27, Township  
T. 1N, Range R. 11E, Gila Salt River Base and Meridian, Arizona. This claim encompasses  
portions of the following legal subdivision(s) if located by legal subdivision or the following quarter section(s),  
section(s), Township(s) and Range(s) NE 1/4 of NW 1/4, SECTION 27, T. 1N, R. 11E  
\_\_\_\_\_, Gila Salt River Base and Meridian, Arizona.

The locality of this claim with reference to some natural object or permanent monument and additional information  
(if any) concerning its locality are as follows: Approx 1500' WEST OF WOODBURY TRAILHEAD.  
AT JUNCTION OF FOREST RD 172 B AND HEWITT CANYON RD.

\_\_\_\_\_ The above information is shown on the attached map.

DATED AND POSTED on the ground this 30<sup>th</sup> day of September, 2019.

LOCATOR(s)  AGENT

Print Name(s) Joseph Latin VIRGINIA LATIN

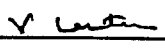
Signature(s)  

Form MCF102  
Revised July 2014

AMC451997



**MINING CLAIM MAP**

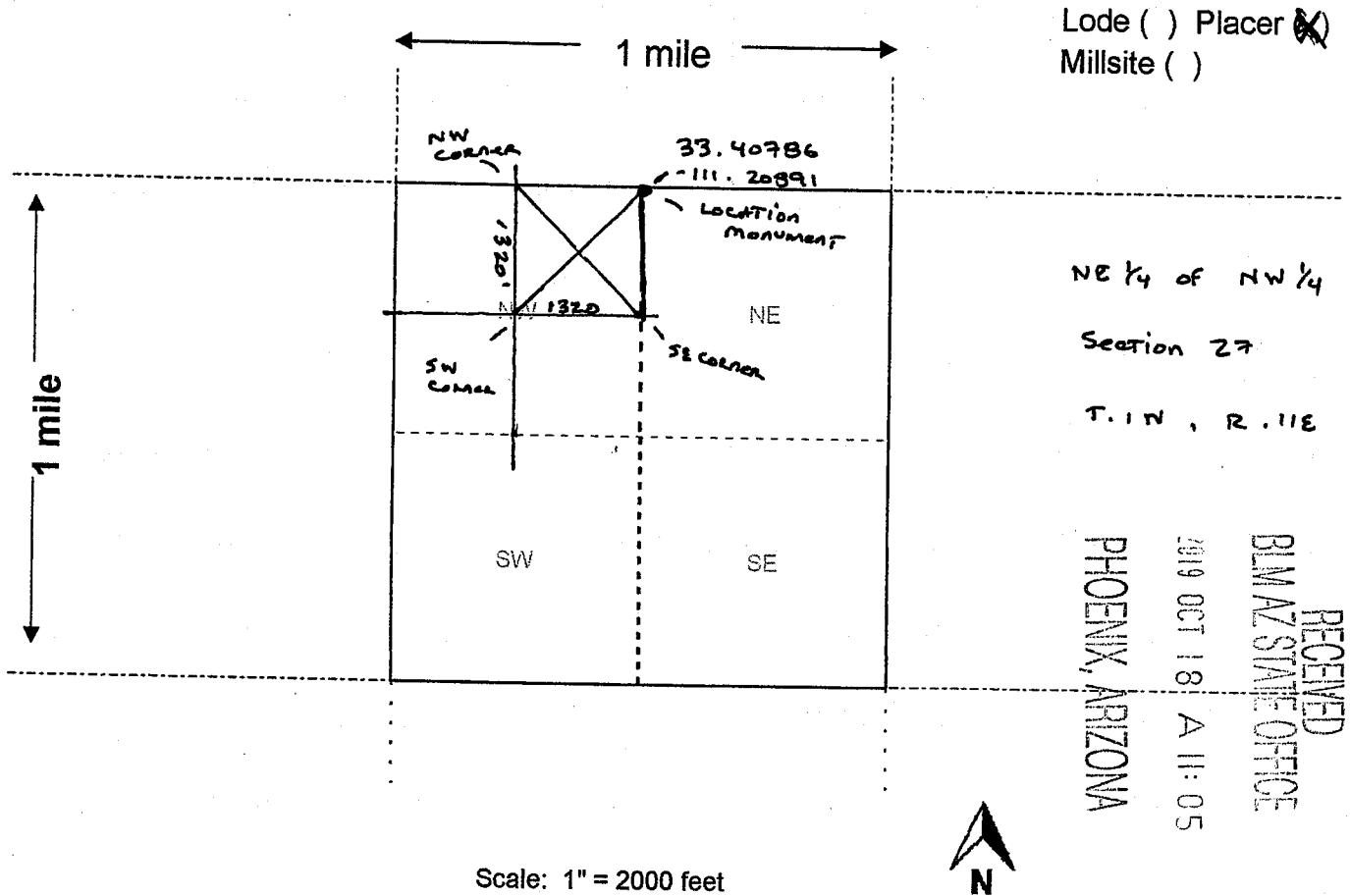

Lode ( ) Placer   
 Millsite ( )

NE 1/4 of NW 1/4  
 Section 27  
 T. 1 N, R. 11 E

RECEIVED  
 BLM AZ STATE OFFICE  
 2019 OCT 18 A 11:05  
 PHOENIX, ARIZONA

Scale: 1" = 2000 feet



- The above map depicts the SILVER EAGLE #3 mining claim, which is located in Section (s) 27, Township T. 1 N, Range R. 11 E, Gila and Salt River Base and Meridian, PINAL County, Arizona. Total claim acreage is 40
- The type of corner and location monuments used are as follows: WHITE TIP STAKE  
ROCK MONUMENT BASE
- The bearings and distances in degrees and feet between claim corners and to a public land survey monument are as depicted on the map.
- If the claim is a placer or millsite claim with exterior limits conforming to legal subdivisions of the public survey, provide a legal description of the claim NE 1/4 OF NW 1/4 SECTION 27 T. 1 N, R. 11 E

AMC 451997

Form MCF100a  
 Revised July 2014

DEPARTMENT OF THE INTERIOR  
BUREAU OF LAND MANAGEMENT  
Case Recordation

**Geographic Report with Land**

Disposition is equal to **AUTHORIZED , CANCELLED , EXPIRED , PENDING , REJECTED , RELINQUISHED ,  
WITHDRAWN**  
**and Meridian Township Range Section is equal to 14 0010N 0110E 027**  
**and Admin State is equal to AZ**



DEPARTMENT OF THE INTERIOR  
BUREAU OF LAND MANAGEMENT  
Case Recordation  
Geographic Report with Land

Admin State: AZ  
Geo State: AZ

Serial Number	Total Case Acres:	Casetype	Case Disp	Mer	Twp	Rng	Sec	Sur Type	Sur Nr	Suf	Subdivision	Act Pend
AZA 028564	35,640.000	232107	AUTHORIZED	14	0010N	0110E	027	FF		1	PART NWNW,S2NW, N2SW;	
	2									PART N2SWSW;		
	35,640.000											

